

## Sponsor Information

Name: \_\_\_\_\_

Phone Number: \_\_\_\_\_

Email: \_\_\_\_\_

(Please note, only your name will be listed in the program. Additional information is for our records only, and will not be shared).

Payment method: (Check/Cash)

Sponsor for the following programs:

- ☐ Spring 2015
- ☐ Summer 2015 (youth program)
- ☐ Fall 2015
- ☐ Holiday 2015 (caroling)

(Sponsorship amounts are paid for per program. Please indicate which programs you are sponsoring with your donation.)

Collected by: \_\_\_\_\_

Please tear off this slip and return with your contribution on the night of the concert or mail to:

Tono Dolce  
P.O. Box 133  
Ledyard, CT 06339

*Thank  
you*



Help Support  
the Music!



Sponsorship  
Request

www.tonodolce.com  
tonodolce@gmail.com  
860-631-SING (7464)



**Tono Dolce** is a community choir based in Southeastern Connecticut. Our focus is to bring the joy of music to our friends and neighbors in the community.

We perform two main concerts during the spring and fall. During the summer, we offer a program which includes area youth, culminating in a workshop followed by a concert. Our winter holiday program consists of caroling at events throughout the area.

All concerts and events are open to the public and free to attend. Our repertoire is varied; from classical to contemporary, from religious to secular.

**Tono Dolce** is a 501(c)3 non-profit organization. All our operating costs are paid by membership dues, free-will donations during performances, and sponsors from the community.

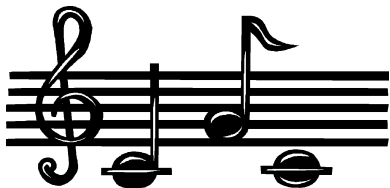

In order to fulfill our goals for 2015, we need your help!

Please consider becoming a **Tono Dolce Sponsor** for one or several of our 2015 programs.

Available sponsorship levels are listed to the right. Sponsors will be listed in the concert programs according to your designation (listed on reverse).

For more information, including concert dates, repertoire, and concert photos, please visit our website:

[www.tonodolce.com](http://www.tonodolce.com)







Or connect with us on Facebook or Twitter for regular updates on our group.

Thank you!

**Tono Dolce  
Board of Directors**

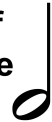
*Yes! I would like to be a  
Tono Dolce sponsor!*

*I would like to make the  
following contribution to  
the program(s) indicated  
on the back of this page:*

	<div>whole note</div> 	\$200 and Above
	<div>half note</div> 	\$100 - \$199
	<div>quarter note</div> 	\$50 - \$99
	<div>eighth note</div> 	\$1 - \$49